

iMIMS Installation Instructions

NB: The iMIMS application is 851MB. It will not be possible to download it over the 3G network.

Please follow these steps to download and install the iMIMS app onto your iPhone/iPad.

Note: If you only need to renew your token – skip to Step 6.

▶ Step 1

Connect your iPhone/iPad to a power supply via a computer or a wall socket.

▶ Step 2

The iMIMS app requires iOS 9.3 or higher. Ensure you have updated your device with the latest software in **Settings>General> Software Update**.

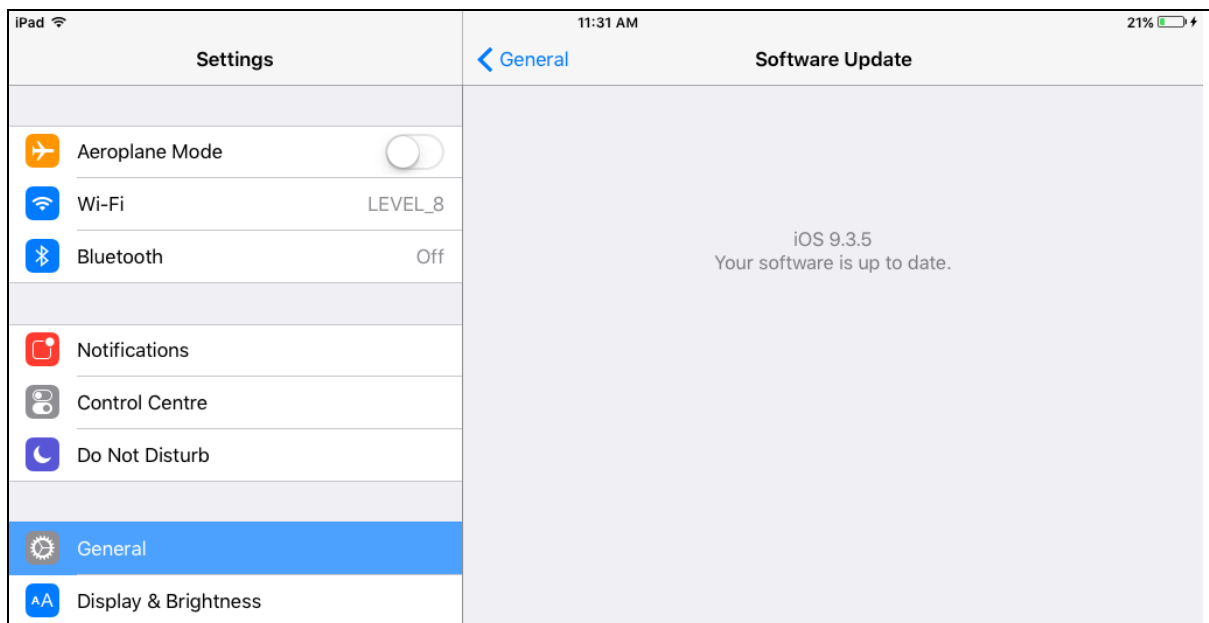

▶ Step 3

Go to the **App Store**  on your device, then search for “iMIMS”. Click **GET**.

iMIMS Installation Instructions

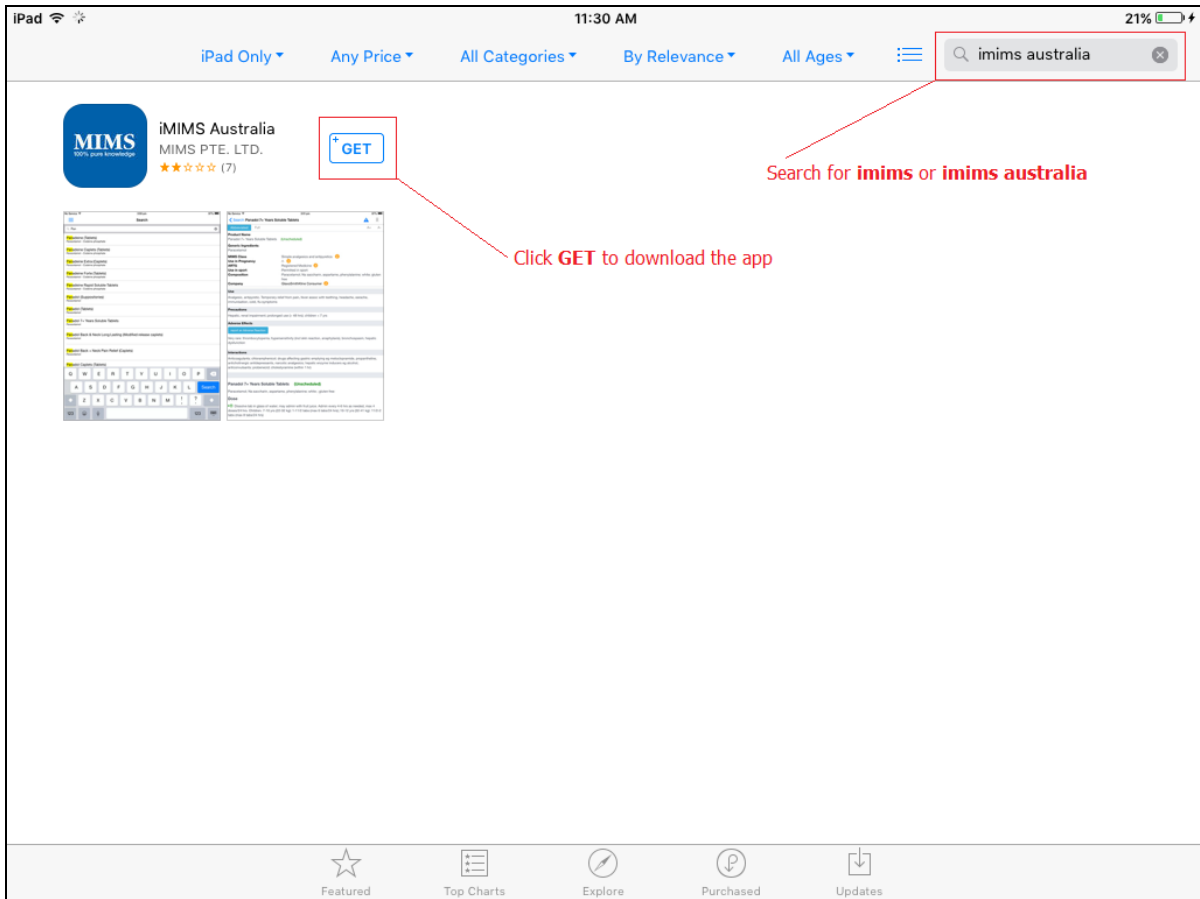

Step 4

Enter your **Apple ID and password** if prompted. If you don't have an Apple ID you can create one.

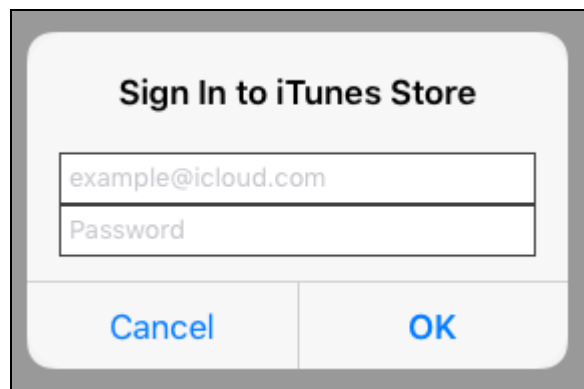
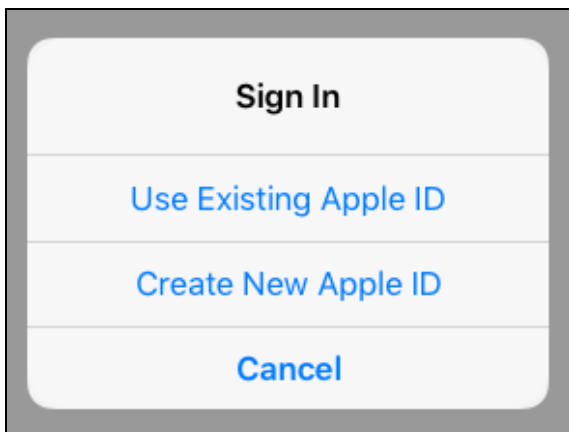

iMIMS Installation Instructions

Step 5

Click **INSTALL** to begin the download. When the download is complete, proceed to **Step 6**.

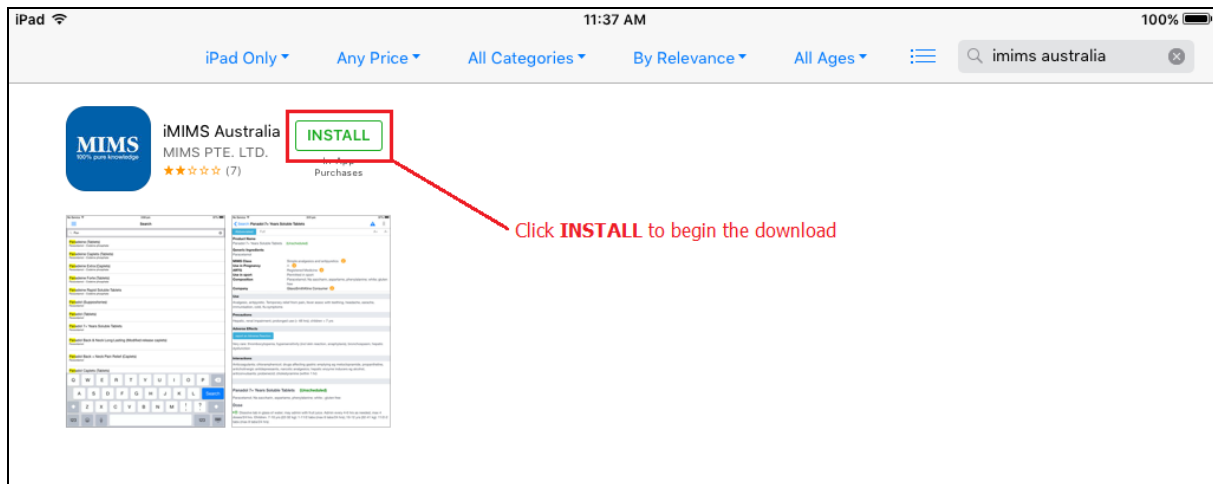

Step 6

Request a token: go to <http://athensimims.mims.com.au/> and login using your CKN off-site (Athens) login.

iMIMS Installation Instructions

Click **Submit** if prompted.

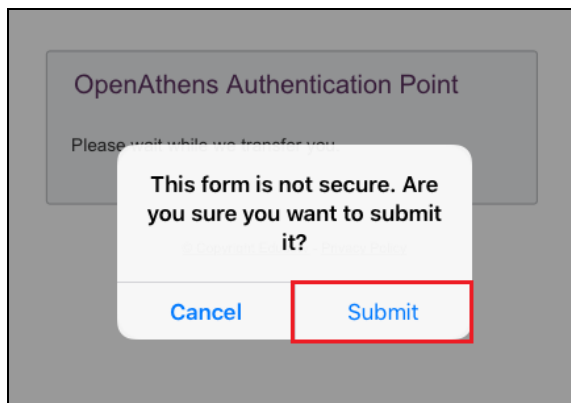

Step 7

Click **Proceed**.

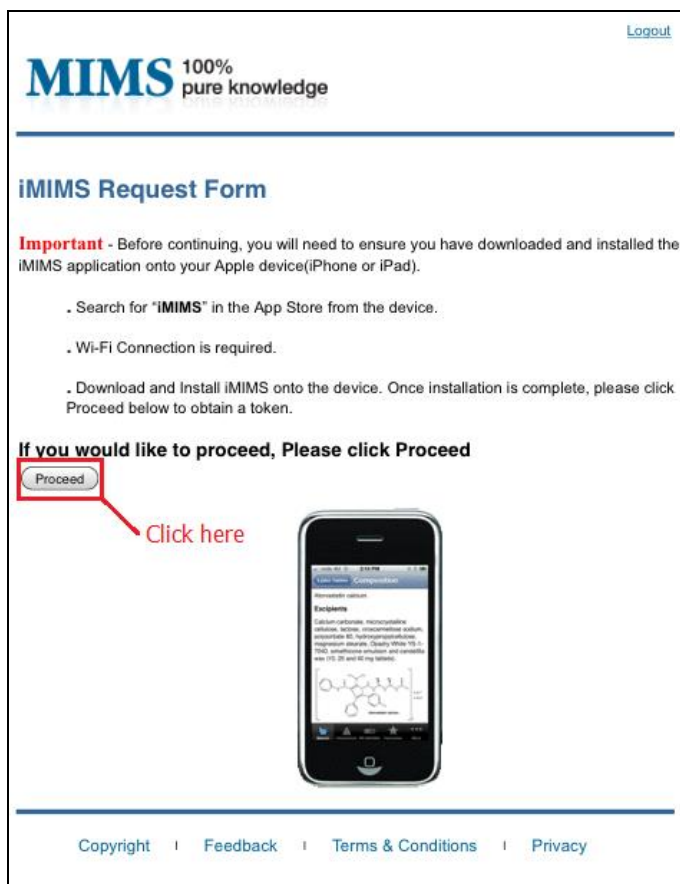

iMIMS Installation Instructions

Step 8

Register for iMIMS by filling in the form details and click **Complete Registration**. (If you are renewing your token – the fields should be pre-filled with your details. Make any changes if necessary.)

- Enterprise Account:** (Label)
- User ID:** decd9803-015ce2c
- First Name:** (Text input field)
- Last Name:** (Text input field)
- Email Address:** (Text input field)
- Phone Number:** (Text input field)
- State:** (Dropdown menu with '-select state-' selected)

Annotations in red text with arrows point to the form fields:

- 'Step 1: Fill in the required fields' points to the First Name, Last Name, Email Address, and Phone Number fields.
- 'Step 2: Click here' points to the Complete Registration button.

The 'Complete Registration' button is located at the bottom right of the form area.

iMIMS Installation Instructions

Step 9

Once your details have been successfully submitted you will see the following screen. The token number will display on the screen and will also be sent to you via separate email. Enter the token in the **Enterprise Token** field. Click **Sign in**.

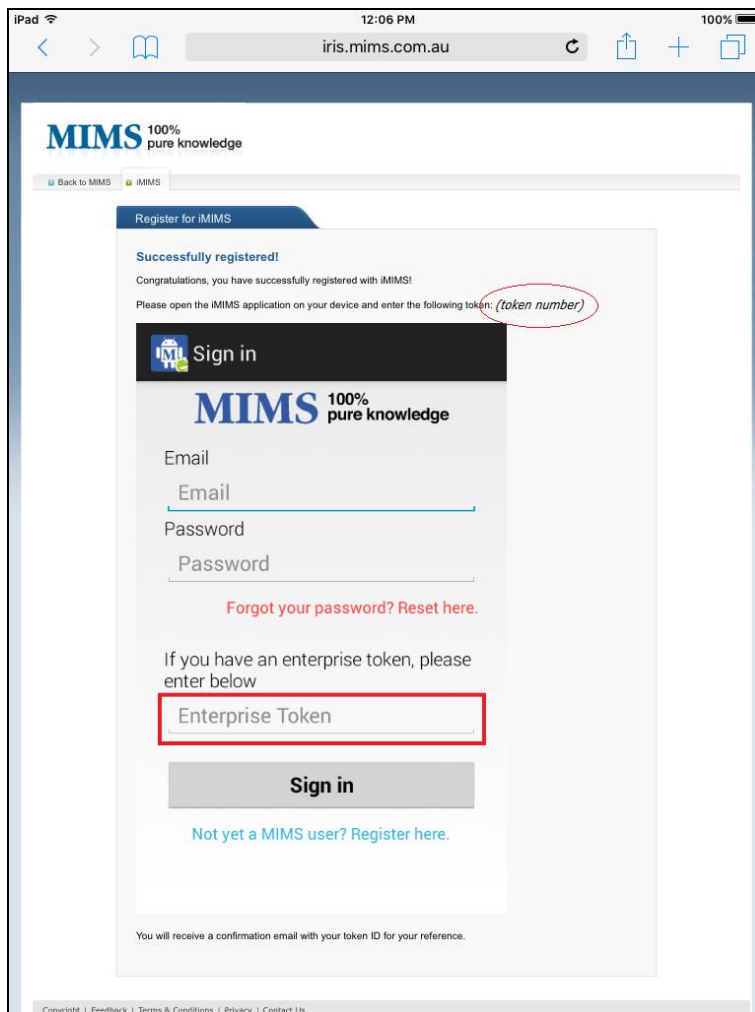

- For More Information or assistance, please contact CKN Support support@ckn.org.au